

## REQUEST FOR QUOTATION

### SOFTWALL ENCLOSURE SURVEY SHEET

Date: \_\_\_\_\_

Part #: 124-00000 Partition System

Telephone: 800-724-4052 ext.101 Fax: 315-797-9321 Sales@BeatonIndustrial.com

#### DISTRIBUTOR INFORMATION

Company name: Beaton Industrial  
Address: 6083 Trenton Rd  
City: Utica  
Province / State: New York, 13502  
Contact: Sales 800-724-4052 ext.101 Sales@BeatonIndustrial.com

## SOFTWALL - ENCLOSURE

☐ Budgetary

☐ Firm Quotation

☐ Supply Only

☐ Supply & Install

#### END USER INFORMATION (or attach business card)

Company name: \_\_\_\_\_  
Address: \_\_\_\_\_  
City: \_\_\_\_\_  
Province / State: \_\_\_\_\_  
Contact: \_\_\_\_\_  
Telephone #: \_\_\_\_\_  
Fax #: \_\_\_\_\_  
E-mail: \_\_\_\_\_

Advise if installation site is different from above.

Available hours to work on site: \_\_\_\_\_

Weekend installation? Yes ☐ No ☐

#### Installation Requirements (By Soper's)

\_\_\_\_\_ Full Crew

\_\_\_\_\_ Supervisor Only

#### Safety Training Req'd?

YES ☐ NO ☐

\_\_\_\_\_ Hours

### What is the purpose of the Softwall Enclosure?

#### Control of:

☐ Noise ☐ Temperature - What is the Temperature? \_\_\_\_\_

☐ Fumes/Dust ☐ Overspray ☐ Physical (Welding / Grinding)

☐ Chemical Splash (specify) \_\_\_\_\_ ☐ Other \_\_\_\_\_

#### Description

Briefly describe the application: \_\_\_\_\_

\_\_\_\_\_

Also mention (if known): dBA, temperature, chemicals involved, overhead crane,  
positive / negative pressure, 3rd party equipment, dust collection, excessive air movement  
(wind): \_\_\_\_\_

\_\_\_\_\_

#### **Note:**

All fastening hardware for mounting to building structure shall be supplied by the customer.

**If mounting hardware supplied by Soper's, specify Fastening Surface:**

☐ Steel ☐ Block Wall ☐ Brick ☐ Wood ☐ Other \_\_\_\_\_

## REQUEST FOR QUOTATION

SINCE 1875  
**SOPER'S**<sup>TM</sup>  
ENGINEERED FABRIC SOLUTIONS

### SOFTWALL ENCLOSURE SURVEY SHEET

Telephone: 800-724-4052 ext.101 Fax 315-797-9321 Sales@BeatonIndustrial.com

#### Fabric:

- ☐ 5.2 oz. White Woven Polyethylene
- ☐ 15 oz. Vinyl Coated Polyester. Colour \_\_\_\_\_ Viewing Strip \_\_\_\_\_
- ☐ 19 oz. Vinyl Coated Polyester. Colour \_\_\_\_\_ Viewing Strip \_\_\_\_\_
- ☐ 14 mil. Clear PVC \_\_\_\_\_
- ☐ 20 mil. Clear PVC antistatic \_\_\_\_\_
- ☐ PVC (welding grade). Tint Colour \_\_\_\_\_
- ☐ Clear Flex Overlapping Strips. Strip Width: \_\_\_\_\_ Overlap: \_\_\_\_\_
- ☐ Acoustic Absorber. Colour Grey (standard)
- ☐ Heat Fabric. Temperature \_\_\_\_\_

#### PLAN VIEW (layout with dimensions)

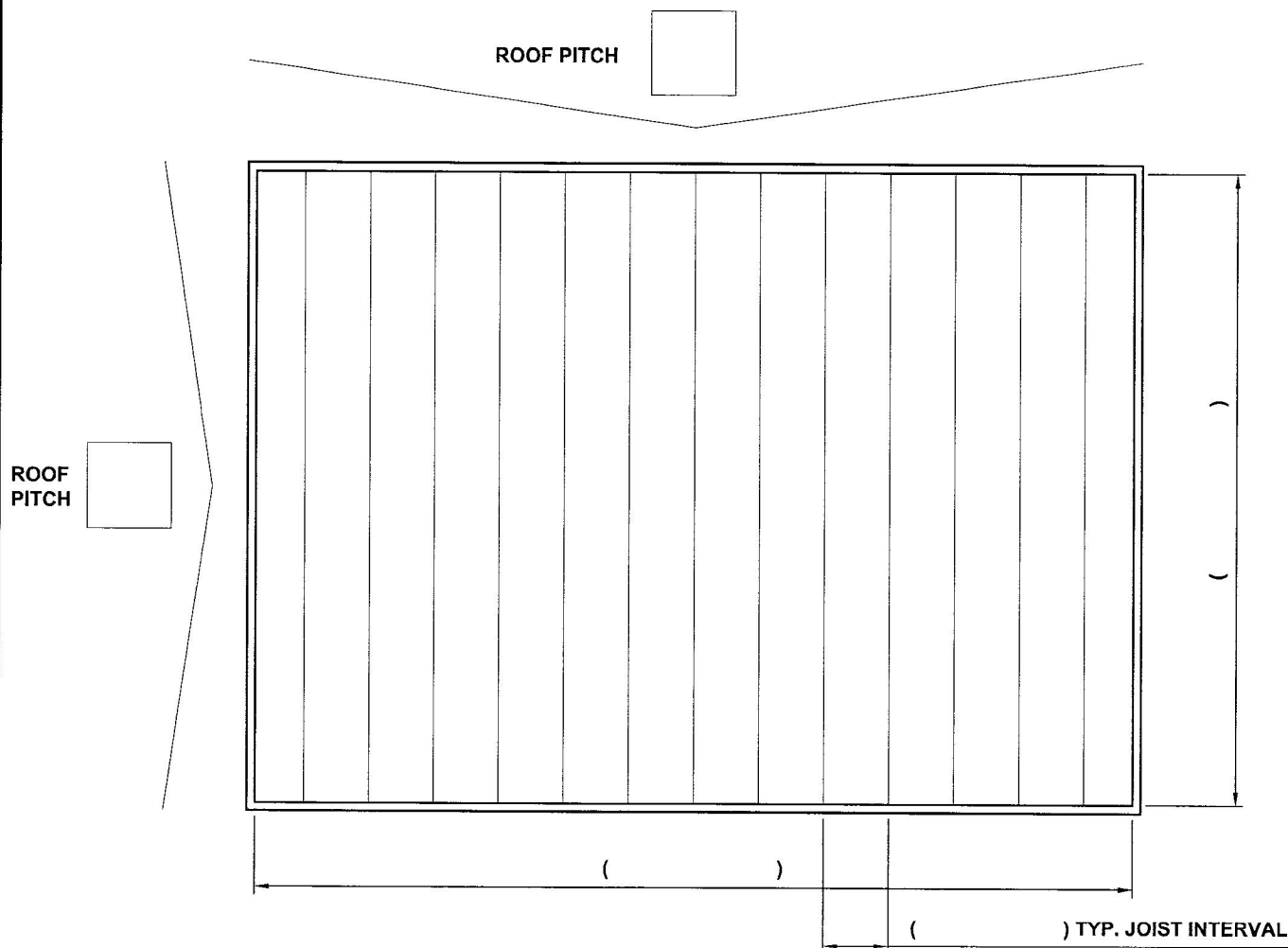

**ENCLOSURE DETAIL**

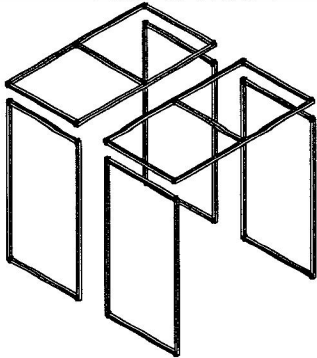

**Modular Frames**

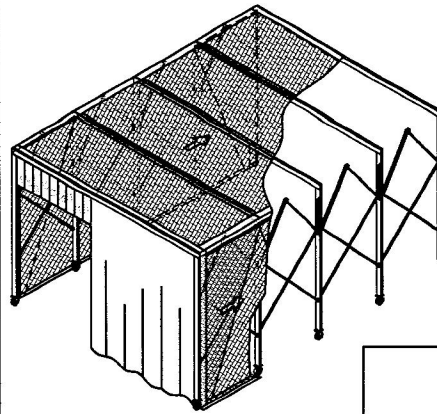
☐

**Retractable  
Scissors Enclosure**

(Note: Not suitable for Noise Application)

☐

**3rd Party Attachments**

- ☐ Dust Collector ☐ Duct Work  
☐ Lights

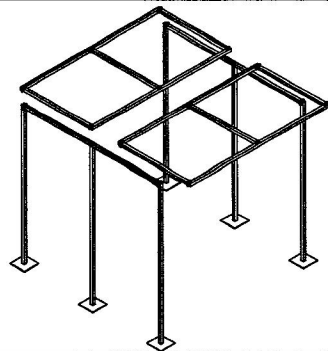

**Floor Standard / Suspended Ceiling**

☐

**Door Options**

- Open Front ☐ Retractable Curtain ☐  
Stationary ClearFlex Strip Curtain ☐ Other ☐

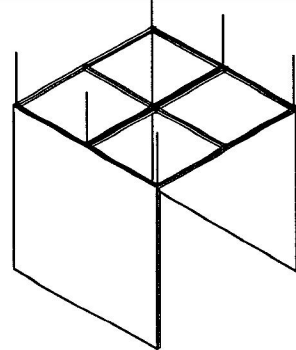

**Suspended Ceiling / Walls**

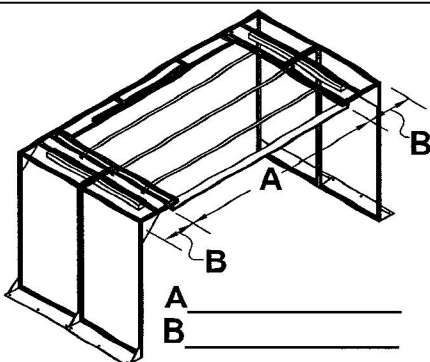
☐

**Convertible Top**

☐

**# of Sides** \_\_\_\_\_  
(cross out sides  
that are not  
required)

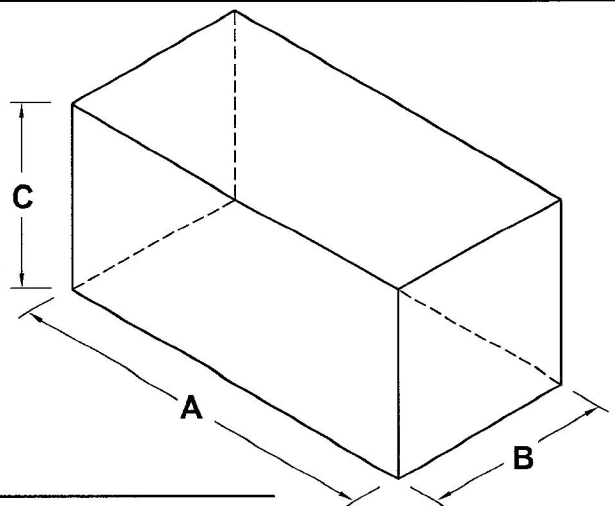

Dimension A \_\_\_\_\_  
Dimension B \_\_\_\_\_  
Dimension C \_\_\_\_\_

Roof: YES ☐ NO ☐

**For Noise  
Application,  
see attached  
Survey Sheet**

REQUEST FOR QUOTATION



SOFTWALL ENCLOSURE  
SURVEY SHEET

Telephone: 800-724-4052 ext.101

Fax:315-797-9321

Sales@BeatonIndustrial.com

ADDITIONAL COMMENTS / SKETCHES